

FRONT ELEVATION

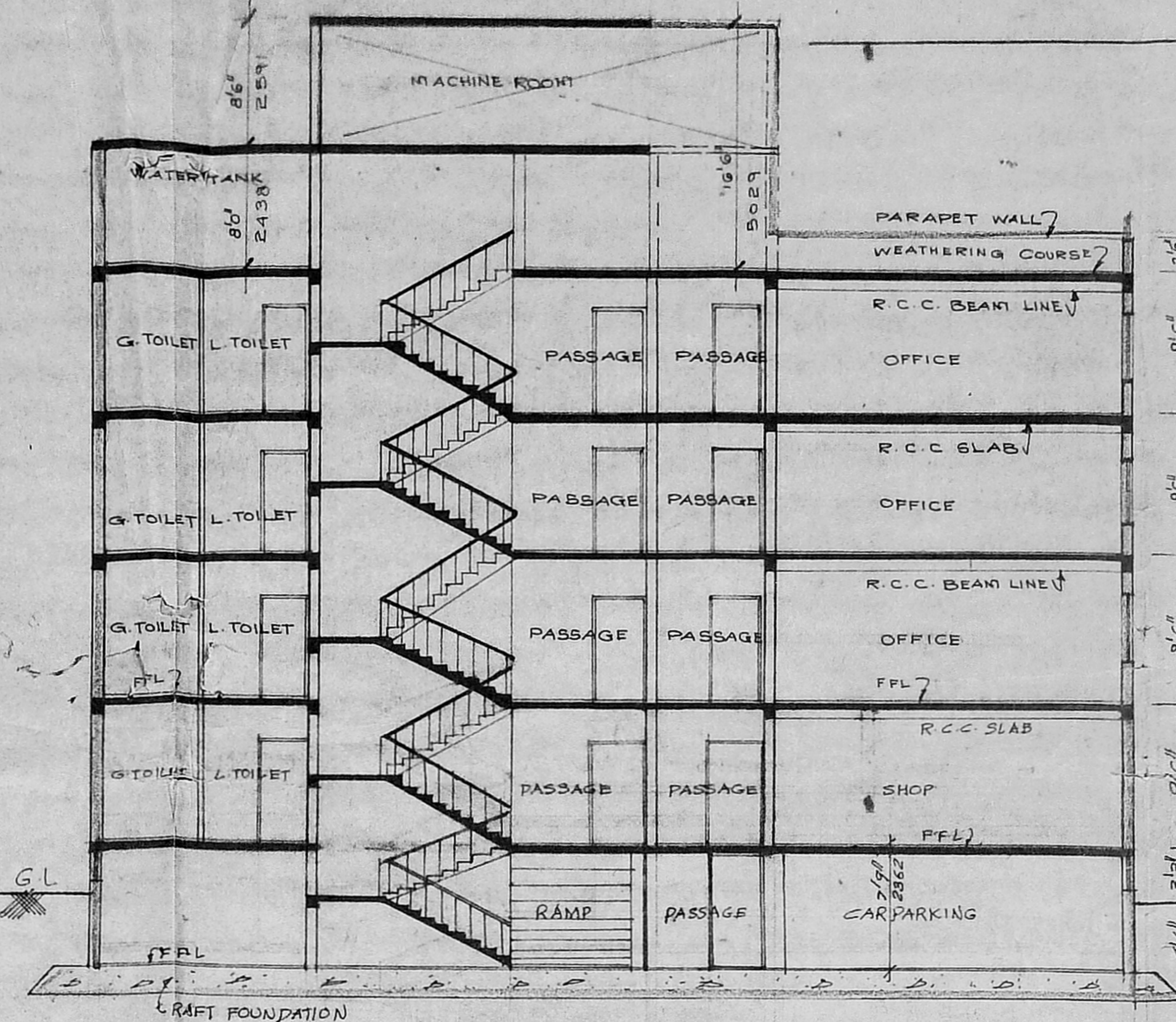

SECTION-AA

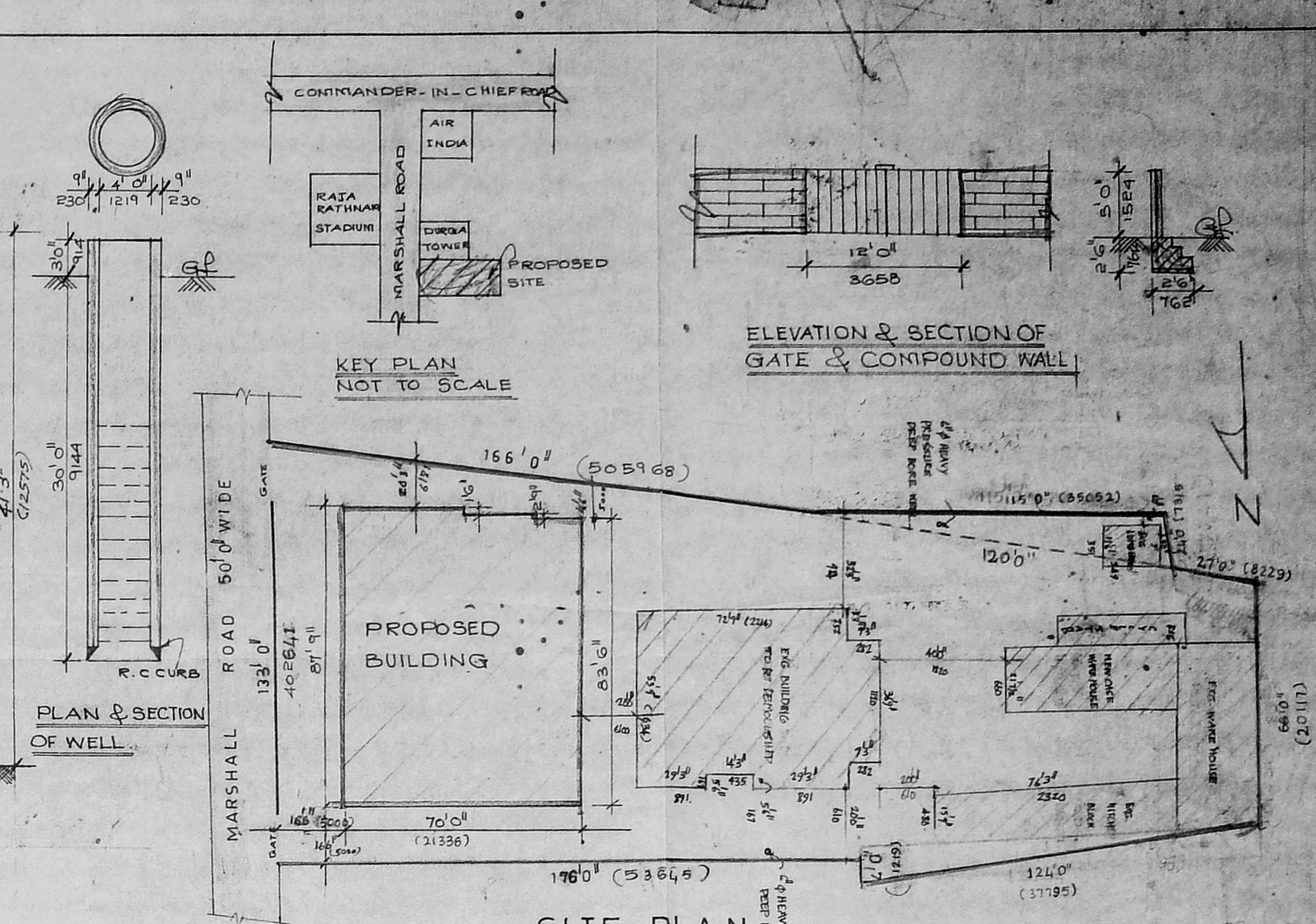

SITE PLAN

SCALE: 1=32.0  
70' (21336)

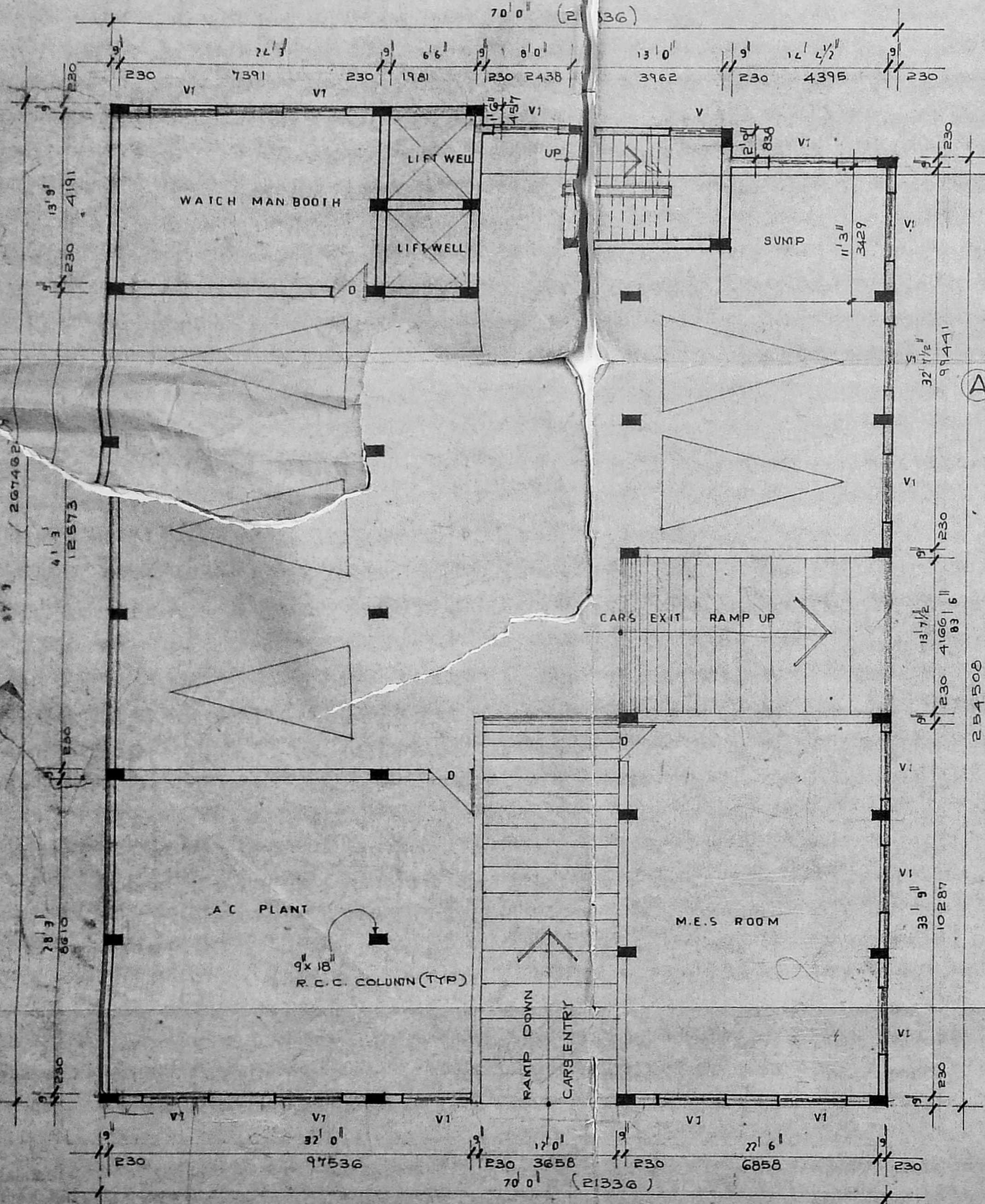

BASEMENT FLOOR PLAN

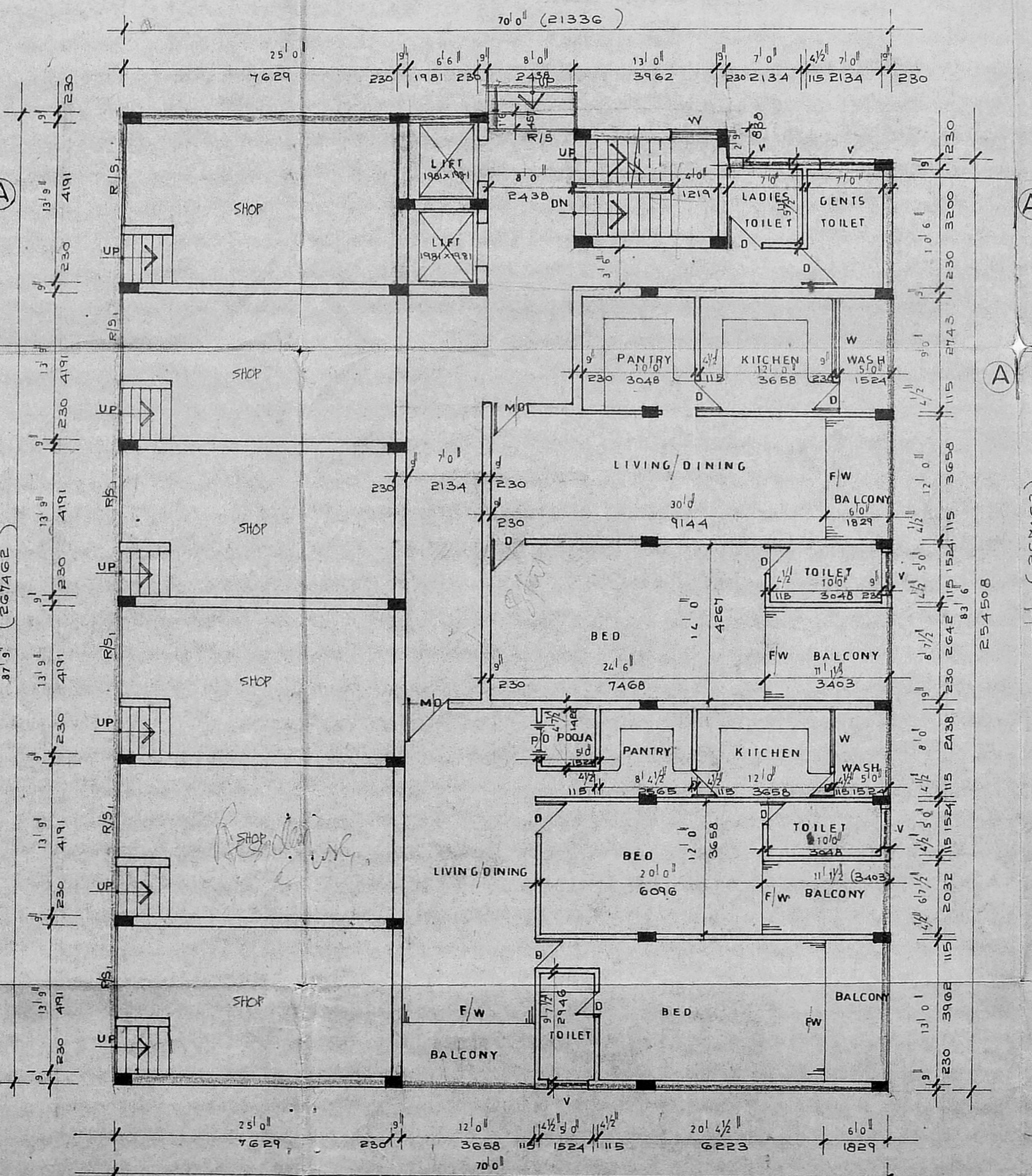

GROUND FLOOR PLAN

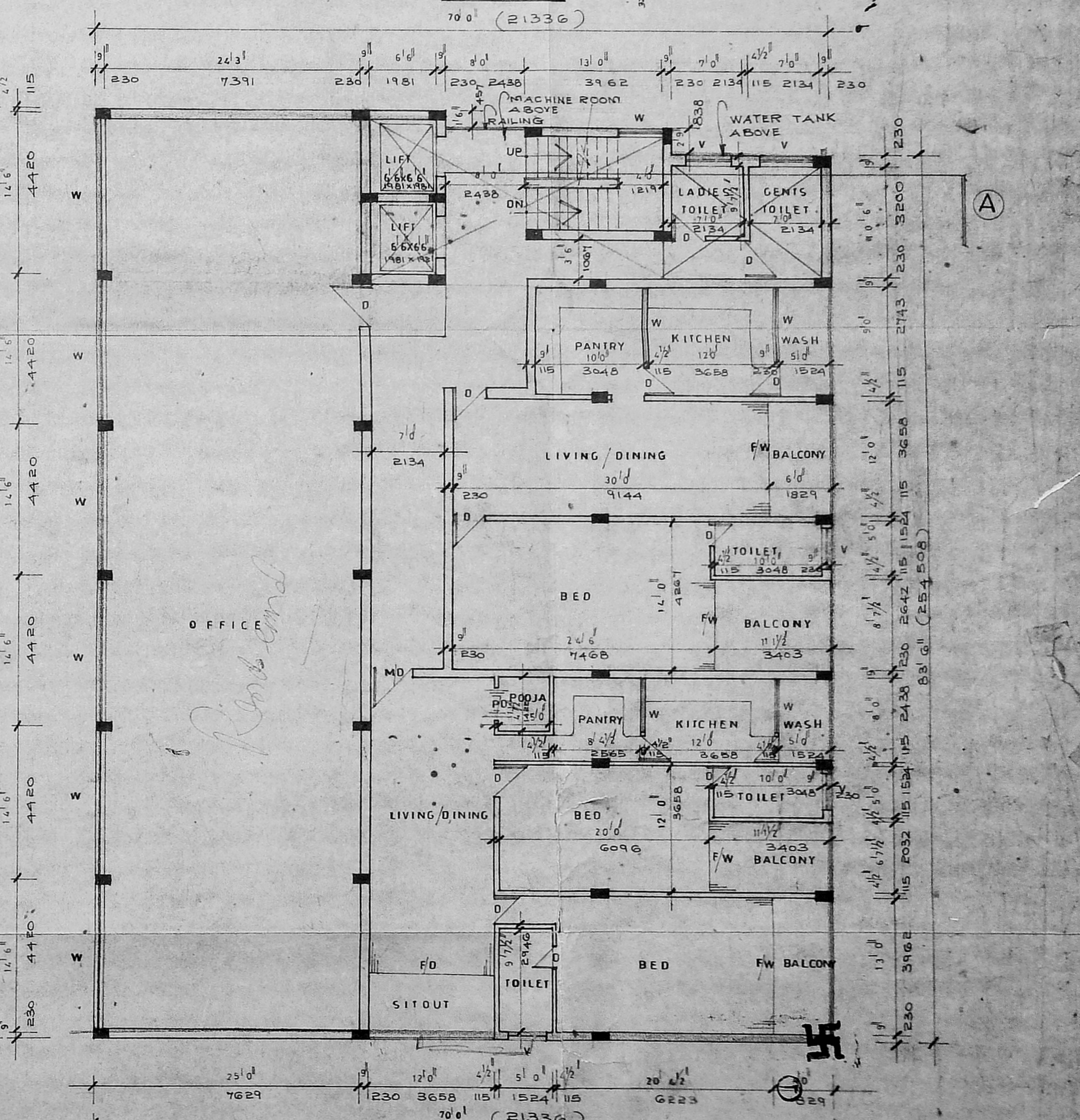

TYPICAL FLOOR PLAN

1<sup>ST</sup> 2<sup>ND</sup> 3<sup>RD</sup>

PROPOSED BUILDING AT DOOR NO 124,  
MARSHALLS ROAD MADRAS-8  
DIVISION NO 85 T.S. NO 1605/29 & 1606/12  
FOR M/S. CARMELTE MISSION

AREA DETAILS	SQ. FT.	SQ. M.
PLOT AREA	32855	3053.43
EXISTING BUILDINGS	13990	1300.18
BASEMENT FLOOR	6068	563.94
GROUND FLOOR	6068	563.94
FIRST FLOOR	6068	563.94
SECOND FLOOR	6068	563.94
THIRD FLOOR	6068	563.94
TOTAL AREA	36320	2819.70

SCALE: 1:100 (1"=8'-0")  
DATE: 11-3-90  
DRAWN:  
DRG NO:  
JOB NO:  
CHECKED:

SPECIFICATIONS	SCHEDULE OF JOINERIES
FOUNDATION: pcc 1:4:8 bk in cm 15 rcc 1:2:4 for plinth beams & col bases lintel beams bk in cm 1:5 (mix)	RS 1 ROLLING SHUTTER 4191 x 2438
SUPER STRUCTURE: pcc 1:4:8 at base with 3/4" mosaic tiles laid on top. rcc 1:2:4 (mix)	RS 2 " " 2138 x 2438
FLOORING: bk jelly in fine mortar to slope 1:100 3" x 2 courses of flat or pressed tiles in cm 11.3 with water proofing compound.	R/P D MAIN DOOR 10671 x 2134
WEATHERING COURSE: BEST INDIAN TEAK WOOD OR STEEL	D 1 DOOR 914 x 2134
	D 2 DOOR 762 x 2134
	W 1 WINDOW 1829 x 1372
	W 2 " " 1219 x 1372
	V 1 VENTILATOR 1219 x 816
	V 2 " " 2438 x 612
	V 3 " " 2438 x 612

OWNER: For Sr. Provincial  
P.S. Govind Rao

ARCHITECTS: P.S. GOVIND RAO CONSULTANTS, MADRAS - 4



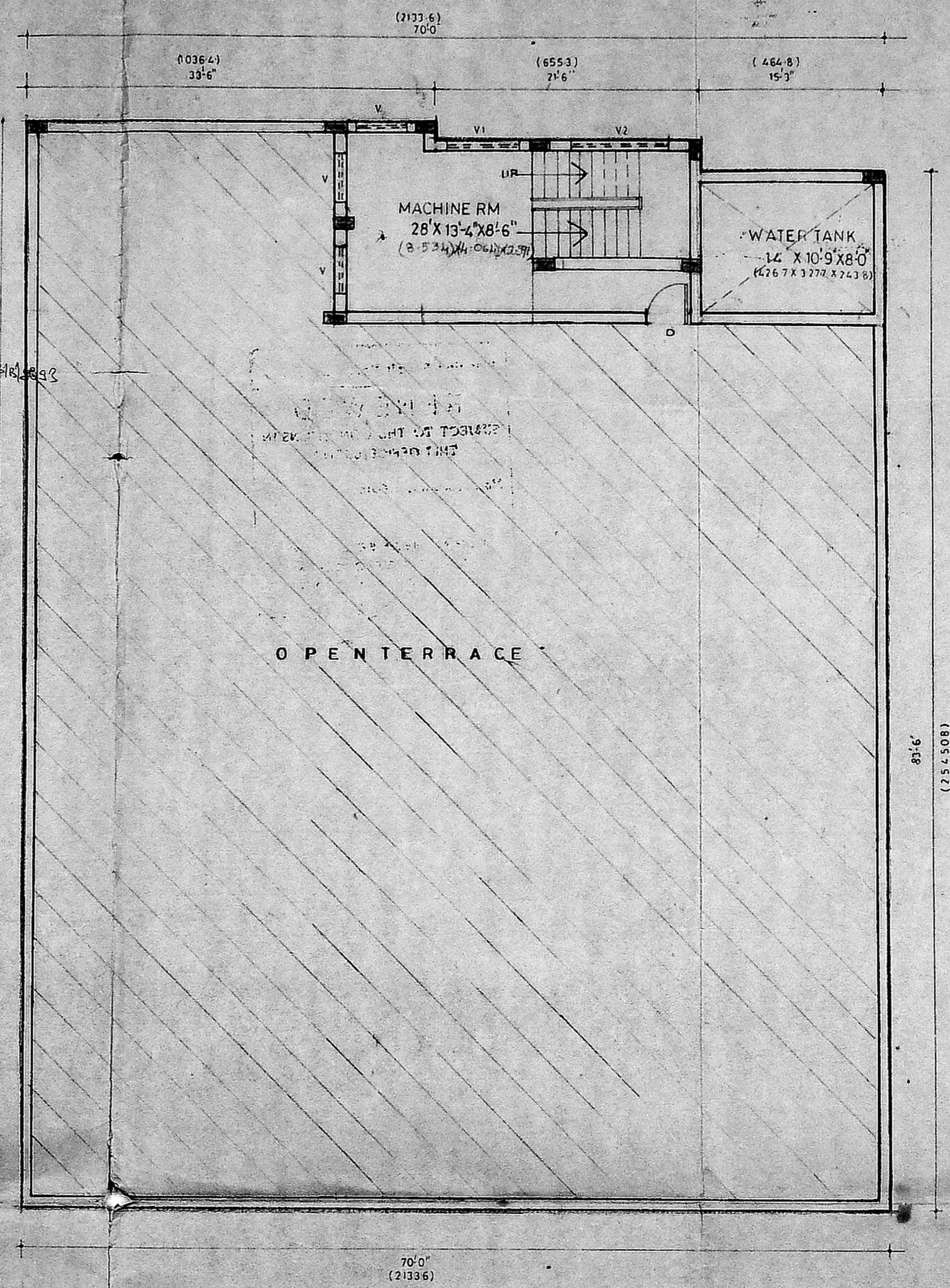

Planning Permit No. P1/16725/292  
**RENEWED**  
 SUBJECT TO THE CONDITIONS IN THIS OFFICE LETTER.  
 No. B2/7809/93 Date 08.93  
 FOR MEMBER SECRETARY  
 MADRAS METROPOLITAN  
 DEVELOPMENT AUTHORITY  
 MADRAS-600 008.

*Handwritten signatures and dates:*  
 10/10/93

O P E N T E R R A C E

TERRACE FLOOR PLAN

OWNER'S SIGNATURE  
*Signature*  
 For For. Provincial

PROPOSED BUILDING AT DOOR NO 124  
 MARSHALLS ROAD MADRAS 8  
 DIVISION NO 85. TS NO:1605/29 & 1606/2  
 FOR M/S CARMELTE MISSION  
 SCALE: 1" = 8'-0"  
 DATE: 15.3.1990  
 DRAWN: ANURADHA

ARCHITECT  
*Signature*  
 P.S. GOVINDRAO CONSULTANTS  
 MADRAS 4